

COTTONWOOD

STREET

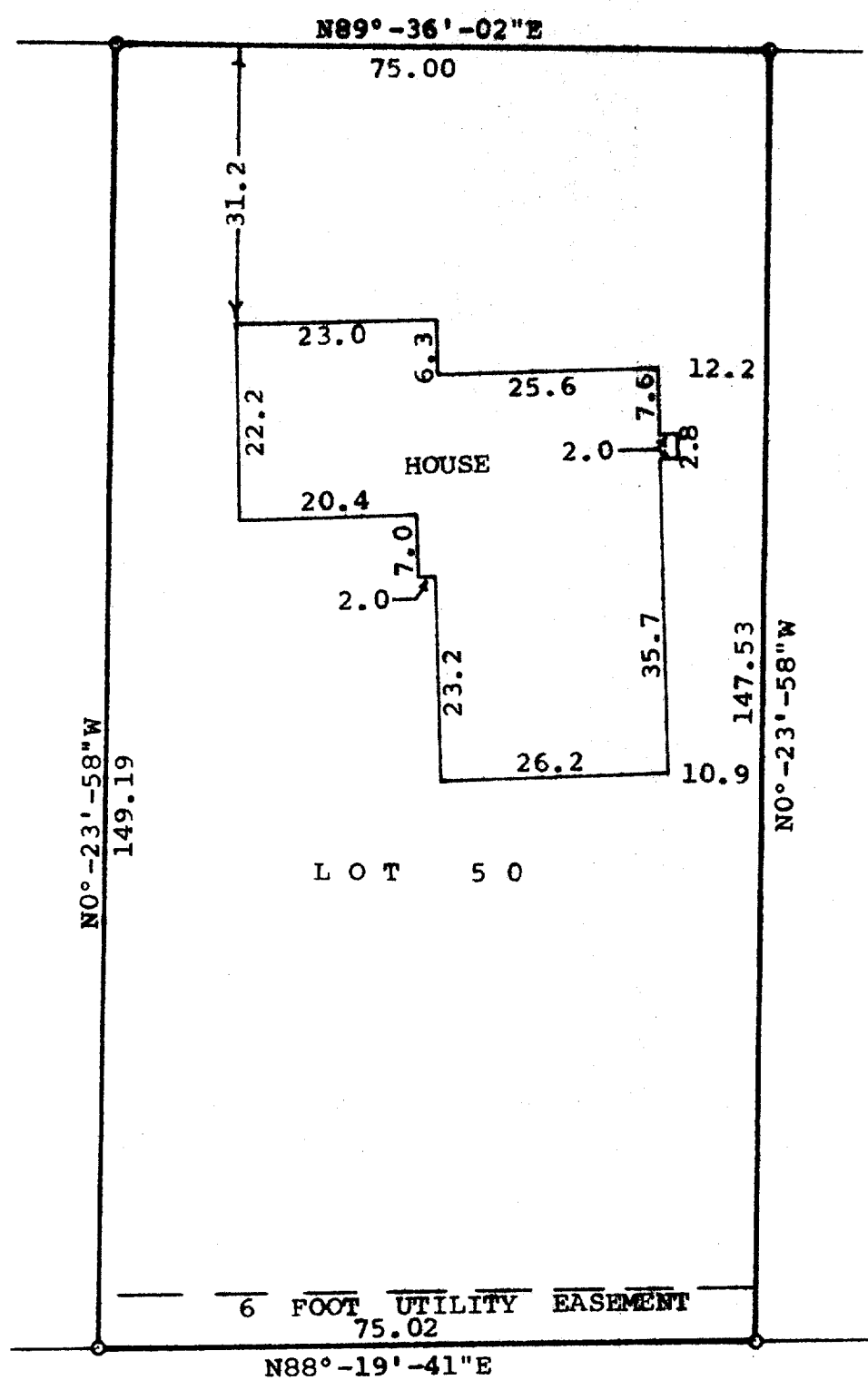

Scale - 1" = 20'
O = Iron Pipe

C R E E K

R O A D

I, James M. Dunham, Surveyor, certify that I have surveyed the property described as follows,
Lot 50 of Turtle Creek, a subdivision located in the South-
west $\frac{1}{4}$ of the Southeast $\frac{1}{4}$ of Section 13, T 2 N, R 15 E, City
of Delavan, Walworth County, Wisconsin,
and the above map is a true representation thereof and shows the size
and location of the property, its exterior boundaries, the location and
dimensions of all structures thereon, fences, apparent easements and
roadways and visible encroachments, if any.
December 16, 1977

James M. Dunham, Surveyor

